

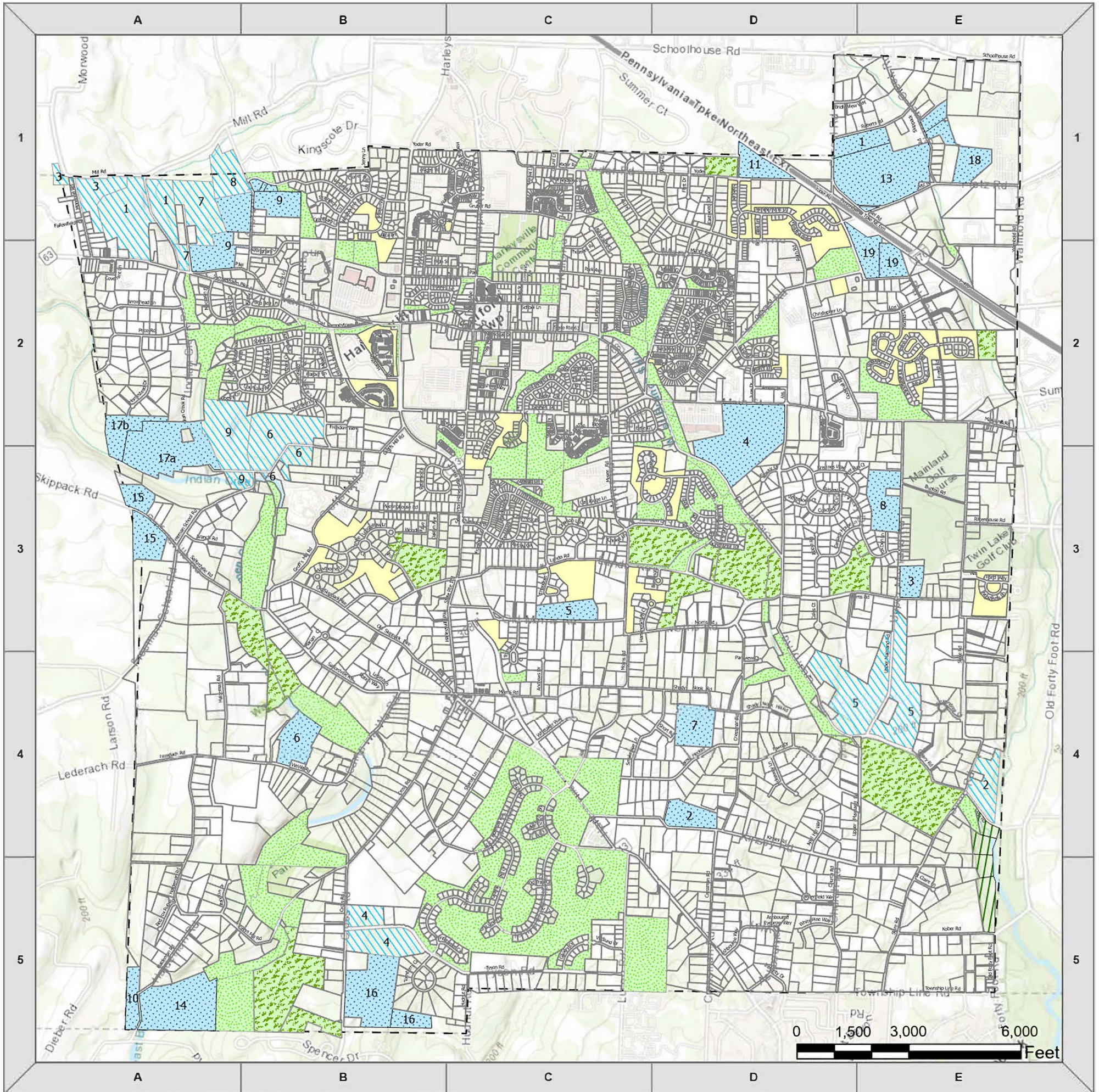

# OPEN SPACE LAND MAP

## LOWER SALFORD TOWNSHIP

MONTGOMERY COUNTY  
PENNSYLVANIA



- HOA Owned Open Space - 127.86 acres
  - Township Owned Open Space - 1,321.55 acres
  - ~300 acres of which are Farmed Township Land
  - Agricultural Security District Parcels - 600.13 acres
  - Permanently Preserved Parcels - 350.73 acres
  - State Owned Park (Evensburg) - 25.27 acres
  - Total Preserved Properties - 2,425.54 acres
  - Total Township Acreage - 9,408 acres
- AGRICULTURAL SECURITY AREAS - 600.13 acres**
- 1. 10.63 acres
  - 2. 15.75 acres
  - 3. 12.34 acres
  - 4. 57 acres
  - 5. 13 acres
  - 6. 18.99 acres
  - 7. 18.04 acres
  - 8. 21.74 acres
  - 9. 77 acres
  - 10. 24 acres
  - 11. 13 acres
  - 12. 68 acres
  - 13. 14.47 acres
  - 14. 17 acres (LST) 12 acres (UST)
  - 15. 62 acres
  - 16. 52.4 acres
  - 17. 15.1 acres
  - 18. 23 acres
  - 19. 22.14 acres
- PERMANENTLY PRESERVED - 350.73 acres**
- 1. 56.92 acres
  - 2. 18.22 acres
  - 3. 15.6 acres
  - 4. 30.32 acres
  - 5. 89.57 acres
  - 6. 48.26 acres
  - 7. 30.1 acres
  - 8. 25.14 acres
  - 9. 35.6 acres

Street Name: Number (Grid)	Street Name: Number (Grid)	Street Name: Number (Grid)	Street Name: Number (Grid)	Street Name: Number (Grid)	Street Name: Number (Grid)
T-418/SR-1008 (A4)	Cassel Rd T-378 (D1, E1, E2)	Freeman School Rd T-433 (A3, B3)	Laurel Ln (C1)	Pondview Dr (C2, C3)	Surrey Ln T-441 (C1)
T-591 (B2)	Centre Ct T-571 (B3)	Fret Rd: SR-1008 (D1, E1)	Laz Turtle Cir (C2)	Price Rd T-452 (A2)	Thatcher Cir (C2)
1st Ave (B2)	Chadwyck Cir T-485 (C3)	Gallerly Dr (C5)	Lederach Station Way T-514 (B4)	Pulling Green Cir T-588 (C5)	Thornberry Dr T-497 (B2)
Aoe Circle T-581 (C4)	Championship Dr T-580 (C4, C5)	Godshall Rd T-455 (D2, E2)	Lonech Goose Cir (C2)	Quary Rd T-415/SR-1015 (D2, D3, D4, E2)	Tournament Cir T-586 (C5)
Alkerfer Road T-425 (C2, D1, D2)	Cheswyck Dr T-481 (C3)	Goshen Dr (E5)	Longfellow Ln T-570 (B3)	Raleigh Ct (B2)	Township Line Rd T-358 (E5)
Alexandra Circle (E4)	Christopher Ln T-567 (D2)	Graham Ln T-543 (B1)	Lori Ln T-512 (E2)	Red Fox Run Rd T-520 (A5)	Truman Ct T-573 (C3, C4)
Alumni Avenue T-449 (C2)	Church Rd T-409 (D5)	Groffs Mill Rd T-496 (B2, B3)	Luton Rd T-416 (C4, C5)	Rubinhouse Rd T-369 (E3)	Turnberry Cir T-575 (B3)
Andrews Dr T-488 (C4)	Clemens Dr T-419 (D2, E2)	Gruber Rd T-377 (B1, B2, C1)	Manor Cir T-442 (D2)	Roberts Rd T-380 (C1, E1)	Tyson Rd T-357 (B5, C5)
Apple Ln T-534 (D3)	Clover Hill Ln T-545 (B1)	Hagey Rd T-479 (B1)	Manor Cir T-447 (D2)	Rothschild Ln T-527 (E2)	Upper Mainland Rd T-406/SR-1015 (D4, E2, E3, E4, E5)
April Hill Way T-547 (D4)	Clubhouse Dr T-579 (C4, C5)	Haldeman Rd SR-1022 (A3, A4, A5)	Manor Rd T-447 (C1, C2, D1, D2)	Ruth Ct (D2)	Vanderbilt Ln T-525 (E2)
Arrow Ln (D1)	Coachlight Dr T-533 (D3)	Hammersmith Ct T-563 (C3, D3)	Maple Ave T-427 (C1, C2, C3)	Ruth Rd T-418/SR-1008 (D1, D2)	Vernal Ln T-519 (C1)
Arrowhead Ln T-548 (A2)	Coddington Way T-526 (E2)	Harleysville Pike SR-0113 (B1, B3, C3, C4, C5)	Masters Way T-584 (B5, C5)	Saint Andrews Ln (C1)	Walden Pond Way T-589 (E3)
Ashbourne Way T-576 (D5)	Coles Ct T-574 (D3)	Harleyville Pike SR-0113 (B1, B3, C3, C4, C5)	Match Cir T-587 (C4)	Saffordville Rd (A3, B3, B4, C4)	Walker Cir T-477 (C1)
Astor Dr T-522 (E2)	Community Ave T-446 (C2)	Harper Ln T-458 (B2)	Meadow Ln T-457 (B2)	Sand Trap Cir T-580 (C5)	Wambold Rd T-404/SR-1008 (E1, E2)
Bancroft Cir T-484 (C3)	Courtman Ave T-461 (A2, B2)	Harvest Glen Dr (C1)	Meeshinghouse Rd T-367 (B3, C3)	Sarahs Ln T-517 (C2)	Waverly Ln T-546 (B1)
Bayberry Cir T-501 (A2)	Covenant Ln T-591 (A2)	Hawthorne Ln T-570 (B3)	Michelle Way T-508 (D2)	Sawyer Dr T-503 (C2)	Westbourne Rd T-542 (B1)
Belcourt Way T-556 (D2)	Creekside Dr T-552 (C3, D3)	Heron Ct T-554 (D3)	Scenic Dr T-459 (A2, B2)	Sharon Ln T-465 (B4, C4)	Wardor Cir (C3)
Belle Ln T-515 (C2, D2)	Cressman Rd T-417 (D3, D4)	Hideaway Ln T-454 (D4)	Schlosser Rd T-424 (A4)	Shady Nook Hill Rd T-561 (D4)	White Pine Way T-521 (D5)
Bellingham Ln T-540 (B2)	Crickel Ln T-537 (C3)	High St T-436 (B2, C2)	School Ln T-382 (C2)	Shadbrook Rd T-360 (C4, D4)	Whitehorse Ct T-535 (D3)
Bennington Ct T-562 (D3)	Cross Rd SR-1020 (B4, B5, C4)	Hoffman Rd T-363 (B4, C4)	Schoolhouse Rd SR-1007 (D)	Shavershire Dr T-572 (B3)	Whittaker Way T-466 (C4)
Bergers Mill Rd T-356 (A5, B5)	Cuffeaf Cir T-585 (C3)	Hdri Cir (A2)	Shady Nook Hill Rd T-561 (D4)	Sharon Ln T-465 (B4, C4)	Wildland Dr T-536 (C5)
Berksire Cir T-485 (C3)	Cypress Rd T-564 (D3)	Homestead Rd T-439 (A2)	Shadbrook Rd T-360 (C4, D4)	Sherrub Cir (C2)	Willowbrook Ave (A2)
Beth Ann Dr T-471 (D2)	Danville Dr T-474 (D2)	Huckinsway Ln T-582 (C2)	Shavershire Dr T-572 (B3)	Shirley Dr T-505 (D2)	Willow Way (C2)
Biby Cir (C2)	Damy Ln T-473 (D2)	Hudson Rd T-426 (C5)	Sharon Ln T-465 (B4, C4)	Short Rd T-470 (D4)	Wind Ripple Ct (C2)
Bob Beal Ln T-489 (A2, B2)	Deano Way (D2)	Hursberger Ln T-437 (C2)	Sherrub Cir (C2)	Skippack Creek Rd T-408 (E1)	Winding Creek Way T-559 (D1)
Boggs Cir (C2)	Deer Run Ct T-532 (D3, E3)	I-476 (D1, E1, E2)	Shirley Dr T-505 (D2)	Skippack Creek Rd T-408 (E1)	Windsor Dr T-482 (C3)
Brampton Ln T-544 (B1)	Detwiler Rd (E2)	Indian Creek Rd T-311 (A1, A2, A3, B1, B3)	Short Rd T-470 (D4)	Skippack Creek Rd T-408 (E1)	Winter Green Cir T-585 (B5, C5)
Branch Rd T-498 (A3)	Devon Cr T-478 (C1)	Indian Crest Dr T-462 (C1)	Skippack Creek Rd T-408 (E1)	Skippack Creek Rd T-408 (E1)	Woodbridge Cir T-483 (C3)
Brandon Ln T-438 (A5)	Doe Run Rd T-551 (D3)	Indian Crest Dr T-462 (C1)	Skippack Creek Rd T-408 (E1)	Skippack Creek Rd T-408 (E1)	Woodlyn Ave T-448 (B3)
Brenton Cir T-523 (E2)	Edwards Dr T-472 (D1)	Integrity Dr T-578 (D5)	Skippack Creek Rd T-408 (E1)	Skippack Creek Rd T-408 (E1)	Woodlyn Ave T-448 (B3)
Briarwood Ln T-491 (A2)	Ellan Way T-476 (B1, C1)	Jacobs Cir T-550 (D3)	Skippack Creek Rd T-408 (E1)	Skippack Creek Rd T-408 (E1)	Woodlyn Ave T-448 (B3)
Bridle View Way T-511 (D1, E1)	Emly Ln T-518 (C2)	James Heckler Rd T-468 (C4, D4)	Skippack Creek Rd T-408 (E1)	Skippack Creek Rd T-408 (E1)	Woodlyn Ave T-448 (B3)
Broad St T-425 (C2)	Fairway Dr T-528 (D3, E3)	Jan Dr T-475 (D2)	Skippack Creek Rd T-408 (E1)	Skippack Creek Rd T-408 (E1)	Woodlyn Ave T-448 (B3)
Brookgate Ln T-557 (D1, D2)	Fallowfield Ln T-509 (A1)	Jenny Ln (B1)	Skippack Creek Rd T-408 (E1)	Skippack Creek Rd T-408 (E1)	Woodlyn Ave T-448 (B3)
Brookside Cir T-442 (C1, C2)	Farmview Dr T-649 (C3, D3)	Kathleen Cir T-507 (D2)	Skippack Creek Rd T-408 (E1)	Skippack Creek Rd T-408 (E1)	Woodlyn Ave T-448 (B3)
Buckingham Cir T-555 (D2)	Faxon Dr T-543 (D4)	King Fisher Ct T-553 (D3)	Skippack Creek Rd T-408 (E1)	Skippack Creek Rd T-408 (E1)	Woodlyn Ave T-448 (B3)
Bunton Rd T-366 (E3)	Firethorn Cir T-500 (B2)	Kingsway Ln T-582 (C2)	Skippack Creek Rd T-408 (E1)	Skippack Creek Rd T-408 (E1)	Woodlyn Ave T-448 (B3)
Cain Ave (C1)	Flowers Dr T-472 (D2)	Kober Rd T-355 (E5)	Skippack Creek Rd T-408 (E1)	Skippack Creek Rd T-408 (E1)	Woodlyn Ave T-448 (B3)
Cambridge Cir T-487 (C3)	Flowers Dr T-472 (D2)	Koffel Cir (B2)	Skippack Creek Rd T-408 (E1)	Skippack Creek Rd T-408 (E1)	Woodlyn Ave T-448 (B3)
Camp Wawa Rd T-362/SR-1019 (A4, E4)	Flowers Dr T-472 (D2)	Knights Way T-531 (D3, E3)	Skippack Creek Rd T-408 (E1)	Skippack Creek Rd T-408 (E1)	Woodlyn Ave T-448 (B3)
Camrage Ct (B1, B2)	Flowers Dr T-472 (D2)	Kulp Rd T-456 (C1, C2)	Skippack Creek Rd T-408 (E1)	Skippack Creek Rd T-408 (E1)	Woodlyn Ave T-448 (B3)
Carnegie House Ln T-530 (D3, E3)	Flowers Dr T-472 (D2)	Landis Rd T-364 (B3, C3, D3)	Skippack Creek Rd T-408 (E1)	Skippack Creek Rd T-408 (E1)	Woodlyn Ave T-448 (B3)
Carne Ln T-480 (B2)	Flowers Dr T-472 (D2)		Skippack Creek Rd T-408 (E1)	Skippack Creek Rd T-408 (E1)	Woodlyn Ave T-448 (B3)

3/6/2026

